

Pilot Action – PCS Automation

Multimodal Route Planner

Deliveries Planning System - DELPLAN

«Digitalising Logistics processes – DigLogs»

<https://www.italy-croatia.eu/diglogs>

Actual IT (PP5) & Polo Inoltra (PP6)

DELIVERIES PLANNING SYSTEM: PROPOSED SOLUTION

Phase 1. Before the Shipment

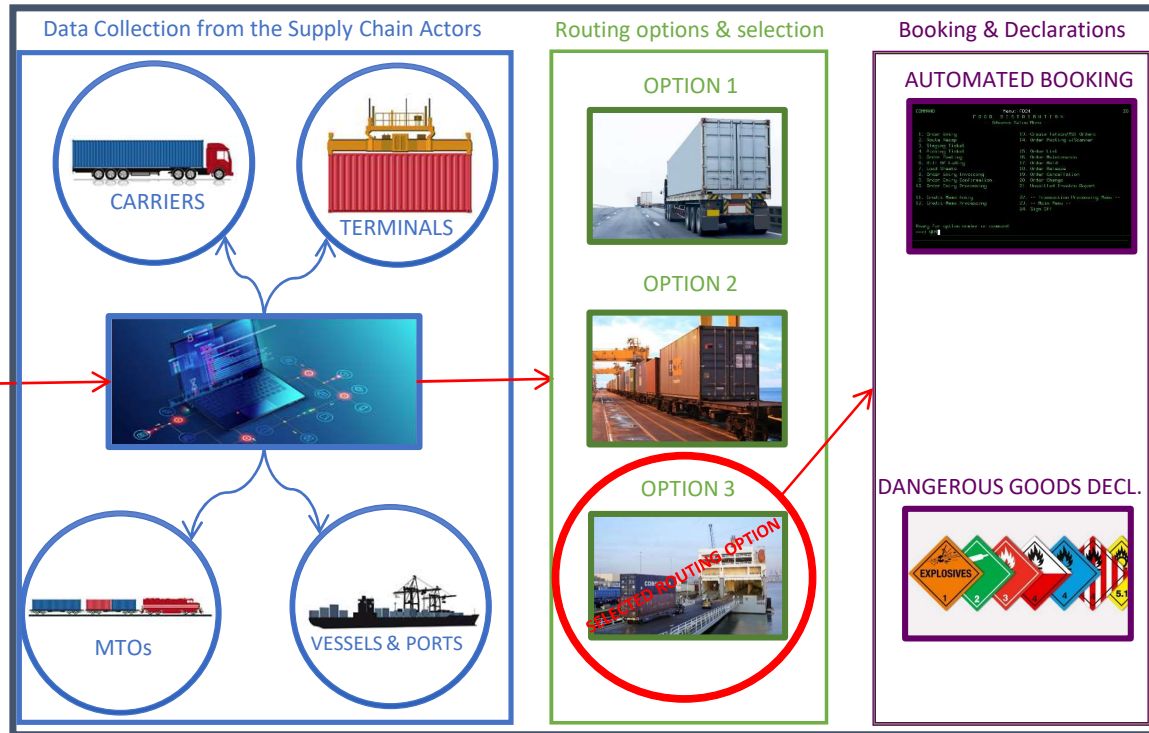

Phase 2. During the Shipment

Phase 3. After the Shipment

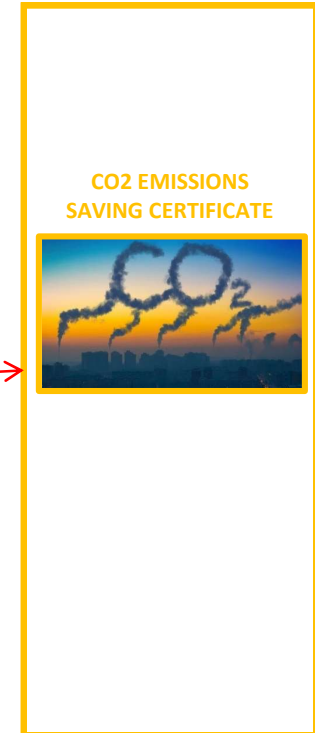

DELPLAN – PILOT FUNCTIONALITIES

PILOT NAME DelPlan – Deliveries Planning System

PILOT TYPOLOGY Multimodal Route Planner

FUNCTIONALITIES

The system calculates all the potential intermodal routing options on the three modality rail-road-sea, in terms of costs, transit times and emissions, starting from or arriving at any Italian province or Croatian county.

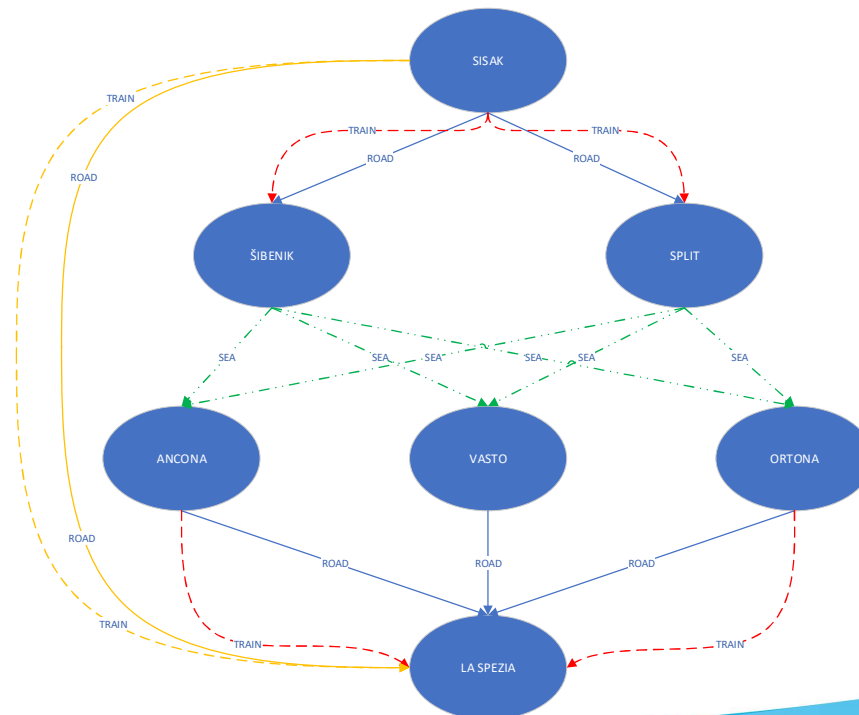

DELPLAN – SYSTEM FUNCTIONALITIES

SYSTEM ARCHITECTURE

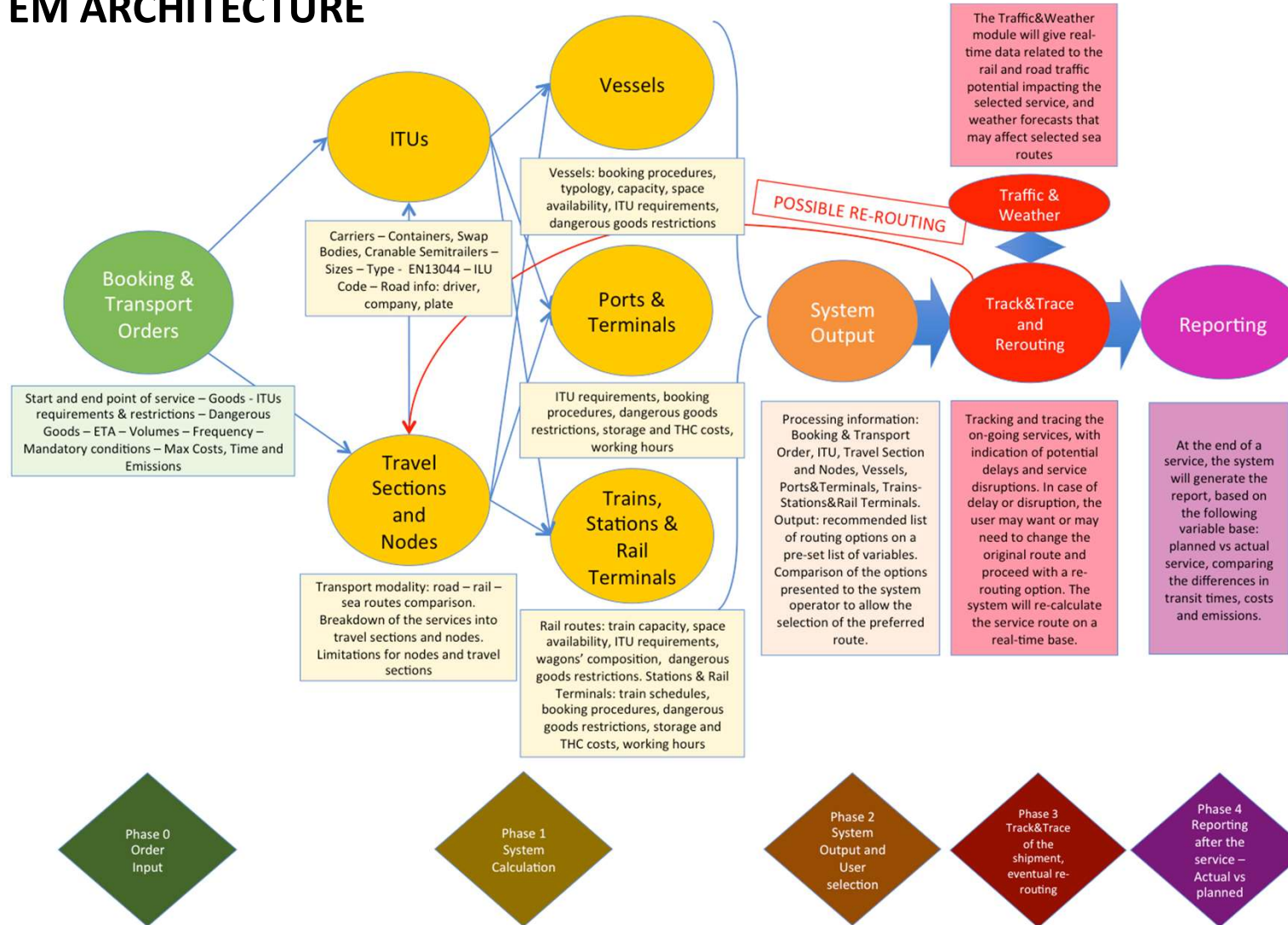

DELPLAN – SYSTEM FUNCTIONALITIES

SHIPMENT SAMPLE: BULK CONTAINER TRANSPORT FROM LA SPEZIA TO SISAK

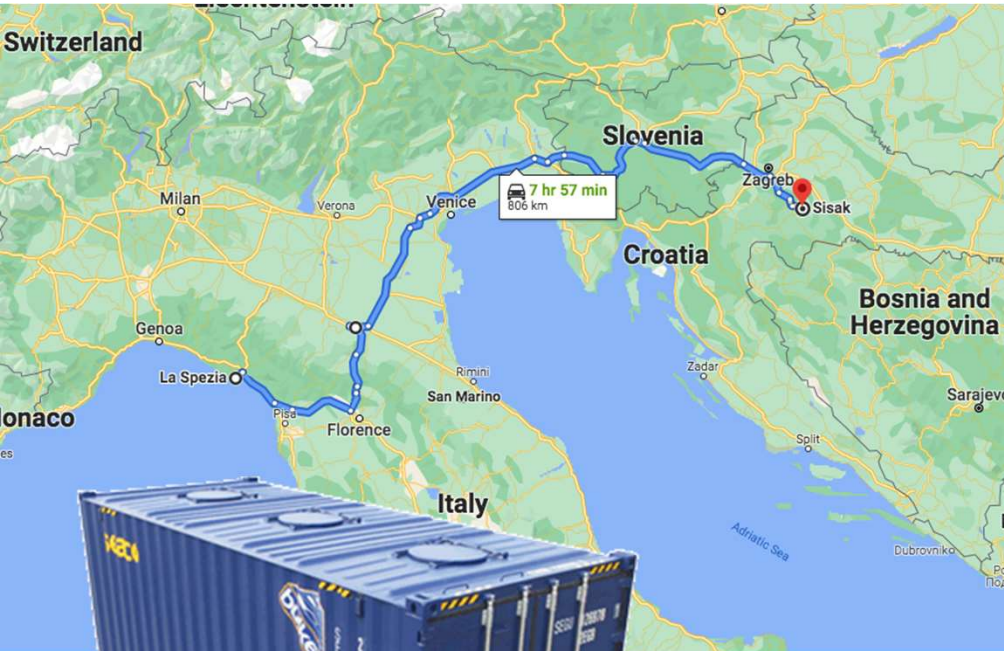

DELPLAN – SYSTEM FUNCTIONALITIES

SHIPMENT SAMPLE: BULK CONTAINER TRANSPORT FROM LA SPEZIA TO SISAK

DELPLAN – SYSTEM FUNCTIONALITIES

PILOT SCREENSHOT

- Active items** (Green box): 15. Number of requests currently in progress.
- Reroutes** (Blue box): 3. Reroutes created.
- Todays completions** (Purple box): 1. Number of requests that complete today.

At the bottom left of the sidebar, there is a button labeled "« Collapse sidebar".

DELPLAN – SYSTEM FUNCTIONALITIES

PILOT SCREENSHOT

Dashboard

Route planning

Customer booking request list

New request

Administration

Marco Grifone

Customer booking request

Calculate route

STARTING POINT

56 - La Spezia

- 51 - Gorizia
- 52 - Grosseto
- 53 - Imperia
- 54 - Isernia
- 55 - L'Aquila
- 56 - La Spezia

ARRIVAL POINT

CARGO TYPE

DANGEROUS

DELIVERY DEADLINE

day.month.year hour:minute

« Collapse sidebar

DELPLAN – SYSTEM FUNCTIONALITIES

PILOT SCREENSHOT

- STARTING POINT:** 56 - La Spezia
- ARRIVAL POINT:** 131 - Rijeka (selected from a dropdown menu)
- CARGO TYPE:** (empty)
- DANGEROUS:**
- ETD:** day.month.year hour:minute

The dropdown menu for the Arrival Point is open, showing the following options:

- 131 - Rijeka
- 132 - Šibenik
- 133 - Sisak
- 134 - Split
- 135 - Varaždin
- 136 - Virovitica

The sidebar on the left contains the following navigation items:

- Dashboard
- Route planning
- Customer booking request list
- New request
- Administration

The user's name, Marco Grifone, is displayed in the top right corner. A 'Collapse sidebar' button is located in the bottom left corner.

DELPLAN – SYSTEM FUNCTIONALITIES

PILOT SCREENSHOT

Diglogs Marco Grifone

Customer booking request Calculate route

STARTING POINT	ARRIVAL POINT	CARGO TYPE	DANGEROUS
56 - La Spezia	133 - Sisak		<input type="checkbox"/>
ETD	DELIVERY DEADLINE		
day.month.year hour:minute	day.month.year hour:minute		

- SOP - Solid - palletized
- BLK - Bulk
- LIQ - Liquid
- GAS - Gas
- SNP - Solid - not palletized
- OTH - Other

« Collapse sidebar

DELPLAN – SYSTEM FUNCTIONALITIES

PILOT SCREENSHOT

- STARTING POINT:** 56 - La Spezia
- ARRIVAL POINT:** 133 - Sisak
- CARGO TYPE:** BLK - Bulk
- DANGEROUS:**
- ETD (Estimated Time of Departure):** day.month.year hour:minute
- DELIVERY DEADLINE:** day.month.year hour:minute

A date picker is open, showing the month of November 2021. The date 27 is selected. The date picker has tabs for 'DATE' and 'TIME', and buttons for 'CANCEL' and 'SET'.

« Collapse sidebar

DELPLAN – SYSTEM FUNCTIONALITIES

PILOT SCREENSHOT

Customer booking request Calculate route

STARTING POINT	ARRIVAL POINT	CARGO TYPE	DANGEROUS
56 - La Spezia	133 - Sisak	BLK - Bulk	<input type="checkbox"/>

ETD: 02.12.2021 00:00

DELIVERY DEADLINE: day.month.year hour:minute

DATE | **TIME**

November 2021 | Today

SU	MO	TU	WE	TH	FR	SA
	1	2	3	4	5	6
7	8	9	10	11	12	13
14	15	16	17	18	19	20
21	22	23	24	25	26	27
28	29	30				

December 2021

CANCEL | **SET**

Friday, November 12, 2021

« Collapse sidebar

DELPLAN – SYSTEM FUNCTIONALITIES

PILOT SCREENSHOT

STARTING POINT	ARRIVAL POINT	CARGO TYPE	DANGEROUS
56 - La Spezia	133 - Sisak	BLK - Bulk	<input checked="" type="checkbox"/>
ETD	DELIVERY DEADLINE		
02.12.2021 00:00	17.12.2021 00:00		

At the bottom left, there is a "Collapse sidebar" button.

DELPLAN – SYSTEM FUNCTIONALITIES

PILOT SCREENSHOT

The 'Select ITU' modal window contains the following fields and controls:

- ITU TYPE (dropdown)
- ITU TYPOLOGY (dropdown, currently set to 'Bulk - Bulk')
- DIMENSIONS (dropdown)
- EN13044 PROFILE NUMBER (input field)
- EN13044 SUPPORT STAND WEIGHT (input field)
- EN13044 POCKET WAGON COMPATIBLE CODES (input field)
- Search and Clear buttons

Below the input fields is a table listing ITU options:

<input type="checkbox"/>	↓	TYPE	TPOLOGY	DIMENSIONS	EN13044 PROFILE N...	EN13044 SUP
<input type="checkbox"/>	5	Container	Bulk	45'		
<input type="checkbox"/>	4	Container	Bulk	40'		
<input type="checkbox"/>	3	Container	Bulk	30'		
<input type="checkbox"/>	2	Container	Bulk	21'-29' NON-ISO		
<input type="checkbox"/>	1	Container	Bulk	20'		

At the bottom of the modal, there are pagination controls showing '1' selected, '10' items per page, and '1 - 5 of 5 items'. The modal also includes 'Cancel' and 'Select' buttons.

DELPLAN – SYSTEM FUNCTIONALITIES

PILOT SCREENSHOT

		TYPE	TPOLOGY	DIMENSIONS	EN13044 PROFILE N...	EN13044 SUP
<input type="checkbox"/>	5	Container	Bulk	45'		
<input checked="" type="checkbox"/>	4	Container	Bulk	40'		
<input checked="" type="checkbox"/>	3	Container	Bulk	30'		
<input type="checkbox"/>	2	Container	Bulk	21'-29' NON-ISO		
<input checked="" type="checkbox"/>	1	Container	Bulk	20'		

DELPLAN – SYSTEM FUNCTIONALITIES

PILOT SCREENSHOT

☰ Diglogs 👤 Marco Grifone

🏠 Dashboard

🚚 Route planning

📄 Customer booking request list

+ New request

⚙ Administration

Customer booking request 🔍 Calculate route

STARTING POINT	ARRIVAL POINT	CARGO TYPE	DANGEROUS
56 - La Spezia	133 - Sisak	BLK - Bulk	<input checked="" type="checkbox"/>
ETD	DELIVERY DEADLINE		
02.12.2021 00:00 ✕ 📅	17.12.2021 00:00 ✕ 📅		

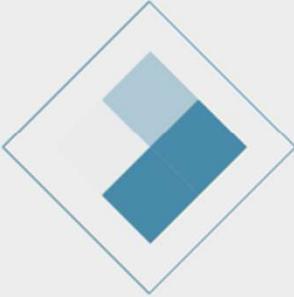

« Collapse sidebar

DELPLAN – SYSTEM FUNCTIONALITIES

PILOT SCREENSHOT

Navigation Sidebar:

- Dashboard
- Route planning
- Customer booking request list
- New request
- Administration

Customer booking request form:

Customer booking request Calculate route

STARTING POINT	ARRIVAL POINT	CARGO TYPE	DANGEROUS
5 - Port of La Spezia	7 - Sisak	BLK - Bulk	<input type="checkbox"/>
ETD 02.12.2021 00:00	DELIVERY DEADLINE 17.12.2021 00:00		

Container Options:

- Container - Bulk - 20'
- Container - Bulk - 30'
- Container - Bulk - 40'

« Collapse sidebar

DELPLAN – SYSTEM FUNCTIONALITIES

PILOT SCREENSHOT

- Customer booking request list
- + New request
- Administration

ETD: 02.12.2021 00:00
DELIVERY DEADLINE: 17.12.2021 00:00

Container - Bulk - 20'

Option 1

Select

ETD	ETA	EMISSIONS (GCO2)	COST (€)
02.12.2021 00:00	03.12.2021 10:03	23535	1169
1 Port of La Spezia Interporto Marche 2 By Rail € 330 ETD 03/12/2021 15:00 ETA 04/12/2021 03:30 Emissions 0 gCO2	2 Interporto Marche Port of Ortona 3 By Road € 291 ETD 04/12/2021 04:30 ETA 04/12/2021 08:01 Emissions 16362 gCO2	3 Port of Ortona Port of Sibenik 4 By Sea € 420 ETD 07/12/2021 15:00 ETA 08/12/2021 07:30 Emissions 0 gCO2	4 Port of Sibenik Port of Split 5 By Road € 128 ETD 08/12/2021 08:30 ETA 08/12/2021 10:02 Emissions 7173 gCO2

Option 2

Select

ETD	ETA	EMISSIONS (GCO2)	COST (€)
02.12.2021 00:00	02.12.2021 17:10	79875	1418

Port of La Spezia

DELPLAN – SYSTEM FUNCTIONALITIES

PILOT SCREENSHOT

☰ Diglogs Marco Grifo

Dashboard Route planning Customer booking request list + New request Administration

Container - Bulk - 30'

Option 1 ✔ Select

ETD	ETA	EMISSIONS (gCO2)	COST (€)
02.12.2021 00:00	03.12.2021 10:21	10961	996

1 Interporto di Novara Interporto d'Abruzzo 2	2 Interporto d'Abruzzo Port of Ortona 3	3 Port of Ortona Port of Sibenik 4	4 Port of Sibenik Port of Split 5
By Rail € 380 ETD 02/12/2021 16:00 ETA 03/12/2021 07:30 Emissions 0 gCO2	➤	By Road € 68 ETD 03/12/2021 08:30 ETA 03/12/2021 09:18 Emissions 3788 gCO2	➤
		By Sea € 420 ETD 07/12/2021 15:00 ETA 08/12/2021 07:30 Emissions 0 gCO2	➤
			By Road € 128 ETD 08/12/2021 08:30 ETA 08/12/2021 10:02 Emissions 7173 gCO2

DELPLAN – SYSTEM FUNCTIONALITIES

PILOT SCREENSHOT

Diglogs Marco Grifone

- Dashboard
- Route planning
- Customer booking request list
- New request
- Administration

ETD 02/12/2021 18:00 ETA 03/12/2021 06:15 Emissions 0 gCO2	ETD 03/12/2021 07:15 ETA 03/12/2021 07:56 Emissions 3224 gCO2	ETD 09/12/2021 15:00 ETA 10/12/2021 07:30 Emissions 0 gCO2	ETD 11/12/2021 09:00 ETA 11/12/2021 16:20 Emissions 0 gCO2
--	---	--	--

Option 3 Select

ETD	ETA	EMISSIONS (gCO2)	COST (€)
02.12.2021 00:00	03.12.2021 12:44	10397	986

1 Interporto di Bologna
Scalo Merci Saletti **2**

By Rail € 350

ETD 02/12/2021 18:00
ETA 03/12/2021 06:15
Emissions 0 gCO2

2 Scalo Merci Saletti
Port of Vasto **3**

By Road € 58

ETD 03/12/2021 07:15
ETA 03/12/2021 07:56
Emissions 3224 gCO2

3 Port of Vasto
Port of Sibenik **4**

By Sea € 200

ETD 09/12/2021 15:00
ETA 10/12/2021 07:30
Emissions 0 gCO2

4 Port of Sibenik
Port of Split **5**

By Road € 128

ETD 10/12/2021 08:30
ETA 10/12/2021 10:02
Emissions 7173 gCO2

5 Port of Split
Sisak **6**

By Rail € 250

ETD 10/12/2021 11:00
ETA 10/12/2021 16:45
Emissions 0 gCO2

DELPLAN – SYSTEM FUNCTIONALITIES

PILOT SCREENSHOT

Diglogs Marco Grifone

Dashboard
Route planning
Customer booking request list
New request
Administration

Customer booking request

STARTING POINT	ARRIVAL POINT	CARGO TYPE	DANGEROUS
5 - Port of La Spezia	7 - Sisak	BLK - Bulk	<input type="checkbox"/>
ETD	DELIVERY DEADLINE		
02.12.2021 00:00	24.12.2021 00:00		
SELECTED ITU	TOTAL EMISSION (GCO2)		
4	51584		

Past leg(s)

Current leg

Next leg(s)

1 Port of La Spezia Scalo Merci Saletti 2 By Road € 859 ETD 02/12/2021 01:00 ETA 02/12/2021 11:24 Emissions 48360 gCO2 Reroute ↻	➤	2 Scalo Merci Saletti Port of Vasto 3 By Road € 58 ETD 02/12/2021 12:24 ETA 02/12/2021 13:05 Emissions 3224 gCO2 Reroute ↻	➤	3 Port of Vasto Port of Sibenik 4 By Sea € 200 ETD 02/12/2021 15:00 ETA 03/12/2021 07:30 Emissions 0 gCO2 Reroute ↻	➤	4 Port of Sibenik Sisak 5 By Rail € 200 ETD 04/12/2021 09:00 ETA 04/12/2021 16:20 Emissions 0 gCO2 Reroute ↻
--	---	--	---	---	---	--

« Collapse sidebar

DELPLAN – SYSTEM FUNCTIONALITIES

PILOT SCREENSHOT

Diglogs Marco Grifone

Dashboard
Route planning
Customer booking request list
+ New request
Administration

Customer booking request Calculate route

STARTING POINT	ARRIVAL POINT	CARGO TYPE	DANGEROUS
8 - Port of Sibenik	7 - Sisak	BLK - Bulk	<input type="checkbox"/>
ETD	DELIVERY DEADLINE		
03.12.2021 07:30	24.12.2021 00:00		
SELECTED ITU	TOTAL EMISSION (GCO2)		
4			

« Collapse sidebar

DELPLAN – SYSTEM FUNCTIONALITIES

PILOT SCREENSHOT

☰ Diglogs 👤 Marco Grifone

🏠 Dashboard
🚚 Route planning
📄 Customer booking request list
➕ New request
⚙️ Administration

Option 1 ✔ Select

ETD	ETA	EMISSIONS (gCO2)	COST (€)
03.12.2021 07:30	03.12.2021 14:50	0	200

1 Port of Sibenik
Sisak 2

By Rail € 200
ETD 04/12/2021 09:00
ETA 04/12/2021 16:20
Emissions 0 gCO2

Option 2 ✔ Select

ETD	ETA	EMISSIONS (gCO2)	COST (€)
03.12.2021 07:30	03.12.2021 14:47	7173	378

1 Port of Sibenik
Port of Split 2

By Road € 128
ETD 03/12/2021 08:30
ETA 03/12/2021 10:02
Emissions 7173 gCO2

2 Port of Split
Sisak 3

By Rail € 250
ETD 03/12/2021 11:00
ETA 03/12/2021 16:45
Emissions 0 gCO2

« Collapse sidebar

DELPLAN – SYSTEM FUNCTIONALITIES

PILOT SCREENSHOT

The main content area shows a summary of a booking request with the following details:

- Start Date: 03.12.2021 07:30
- End Date: 24.12.2021 00:00
- SELECTED ITU: 4
- TOTAL EMISSION (gCO2): 7173

Below this is a section for "Reroutes (previous requests)" featuring a card for "Customer booking request 313". The card details are as follows:

- STARTING POINT: Port of La Spezia
- ARRIVAL POINT: Sisak
- CREATED DATE: 27.11.2021 18:57
- ETA: 24.12.2021 00:00

The interface also includes sections for "Past leg(s)", "Current leg", and "Next leg(s)".

The "Next leg(s)" section displays a comparison between two routing options:

Option	Mode	Price (€)	ETD	ETA	Emissions (gCO2)
1	By Road	128	03/12/2021 08:30	03/12/2021 10:02	7173
	By Rail	250	03/12/2021 11:00	03/12/2021 16:45	0

Each option includes a "Reroute" button with a refresh icon. The route for Option 1 is Port of Sibenik to Port of Split, and for Option 2, it is Port of Split to Sisak.

At the bottom left, there is a "Collapse sidebar" button.

DELPLAN – SYSTEM FUNCTIONALITIES

PILOT SCREENSHOT

☰ Diglogs 👤 Marco Grifone

🏠 Dashboard

🚢 Route planning

📄 Customer booking request list

+ New request

⚙ Administration

Customer booking request list

📄 Results

ID ↓	RER...	STARTING POINT	ETD	ARRIVAL POINT	ETA
316	<input type="checkbox"/>	Interporto d'Abruzzo	12/12/2021 14:00:00	Port of Sibenik	17/12/2021 16:
315	<input type="checkbox"/>	Interporto d'Abruzzo	12/12/2021 15:00:00	Port of Sibenik	16/12/2021 18:
314	<input checked="" type="checkbox"/>	Port of Sibenik	03/12/2021 07:30:00	Sisak	24/12/2021 00:
312	<input type="checkbox"/>	Novara	29/11/2021 00:00:00	Split	09/12/2021 00:
311	<input type="checkbox"/>	Novara	29/11/2021 00:00:00	Split	09/12/2021 00:
310	<input checked="" type="checkbox"/>	Port of Ortona	25/11/2021 09:18:52	Split	03/12/2021 00:
308	<input checked="" type="checkbox"/>	Port of Ancona	15/11/2021 23:04:04	Port of Sibenik	16/11/2021 18:
306	<input type="checkbox"/>	Interporto di Novara	15/11/2021 09:00:00	Interporto d'Abruzzo	16/11/2021 00:
305 ⚠	<input type="checkbox"/>	Interporto d'Abruzzo	20/12/2021 11:00:00	Port of Sibenik	21/12/2021 08:
304	<input checked="" type="checkbox"/>	Port of Ancona	07/12/2021 14:04:04	Port of Sibenik	08/12/2021 10:

⏪ ⏩ 1 2 3 ... 10 items per page 1 - 10 of 32 items

CONTACTS

Actual I.T. d.o.o. - Croatia
PM Karmen Krivicic Spajic
Karmen.krivicicspajic@actual-it.net

Polo Inoltra S.c.a.r.l.
PM Marco Grifone, trasporti@poloinoltra.it
FM Emanuela Di Luca, info@poloinoltra.it

 Polo Inoltra, c/o Interporto d'Abruzzo, SS5 Loc. Staccioli, Manoppello Scalo (Pe) 65024

 info@poloinoltra.it, trasporti@poloinoltra.it

 +39 085 85 61 968

 www.italy-croatia.eu/diglogs
Facebook <https://www.facebook.com/DigLogs-332631240705326/>
Twitter <https://twitter.com/diglogs?lang=en>
LinkedIn <https://www.linkedin.com/company/diglogs/>
E-newsletter registration: <http://eepurl.com/gnOvFL>