

Characterization of agricultural conditions in the Neretva river valley

MoST | University of Split | Hrvoje Gotovac, Ivan Racetin, Veljko Srzić

MoST | Hrvatske vode | Danko Holjević, Stjepan Kamber

MoST | Dunea | Petar Maleta, Antonija Odak, Stjepan Rezo

Most InfoDay | Sala Conferenze Vega, Venice, Italy | 06 December 2019

THE NERETVA RIVER VALLEY



THE NERETVA RIVER VALLEY

- It covers 12 000 hectares of which 5 200 hectares used for agricultural productivity
- The observed area extends from 17.47° E to 17.65° E and 42.97° N to 43.05° N
- Elevations in the valley generally range from -1 to 5 m above mean sea level

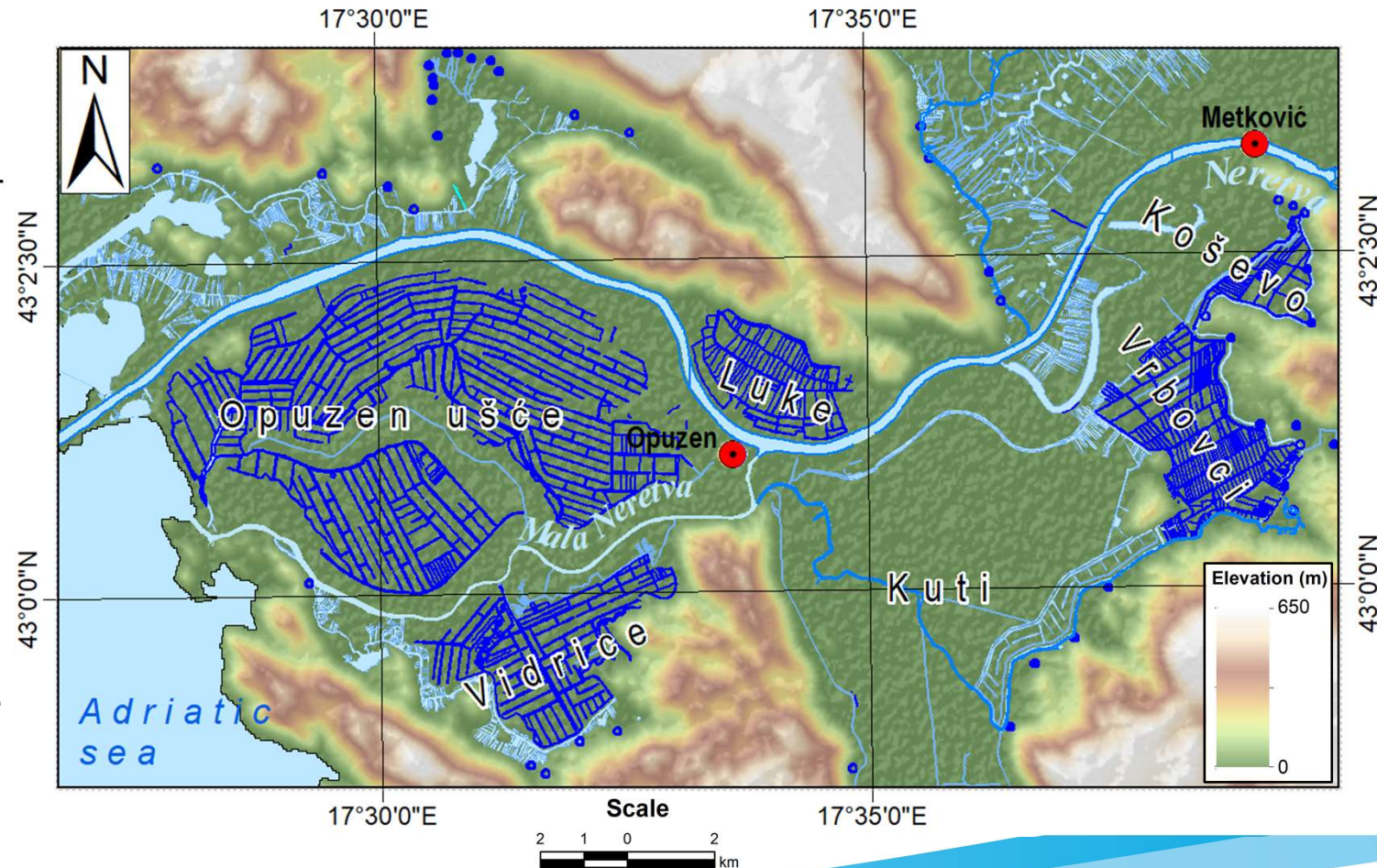

CLIMATE OVERVIEW

- A semi-arid area characterised by Mediterranean climate with hot, dry summers and mild, wet winters
- The mean annual rainfall (1980-2000) is 1 230 mm, mostly in the period from October to April
- The average annual air temperature is 15.7 °C and the annual Penman-Monteith reference evapotranspiration is 1196 mm
- The highest values of average monthly air temperature (25.2 °C) and the average monthly Penman-Monteith reference evapotranspiration (191 mm) are noted in July

A BRIEF HISTORY OF THE VALLEY

- Not so long time ago it used to be a vast swamp area
- Intensive research, experiments and soil melioration works were done from 1950's to 1990's
- In 1959 a state agricultural-industrial company (social enterprise) PIK Opuzen was established
- PIK Opuzen was responsible for management of meliorated land and development of agricultural production

A BRIEF HISTORY OF THE VALLEY

- Today, the land is mostly farmed by much smaller family run farms, compared to the former PIK Opuzen social enterprise
- This resulted with:
 - division of the land parcels
 - changes in the needs of the irrigation systems (mini sprinklers or localized (drip) irrigation)

AGRICULTURAL CONDITIONS IN THE NERETVA RIVER VALLES

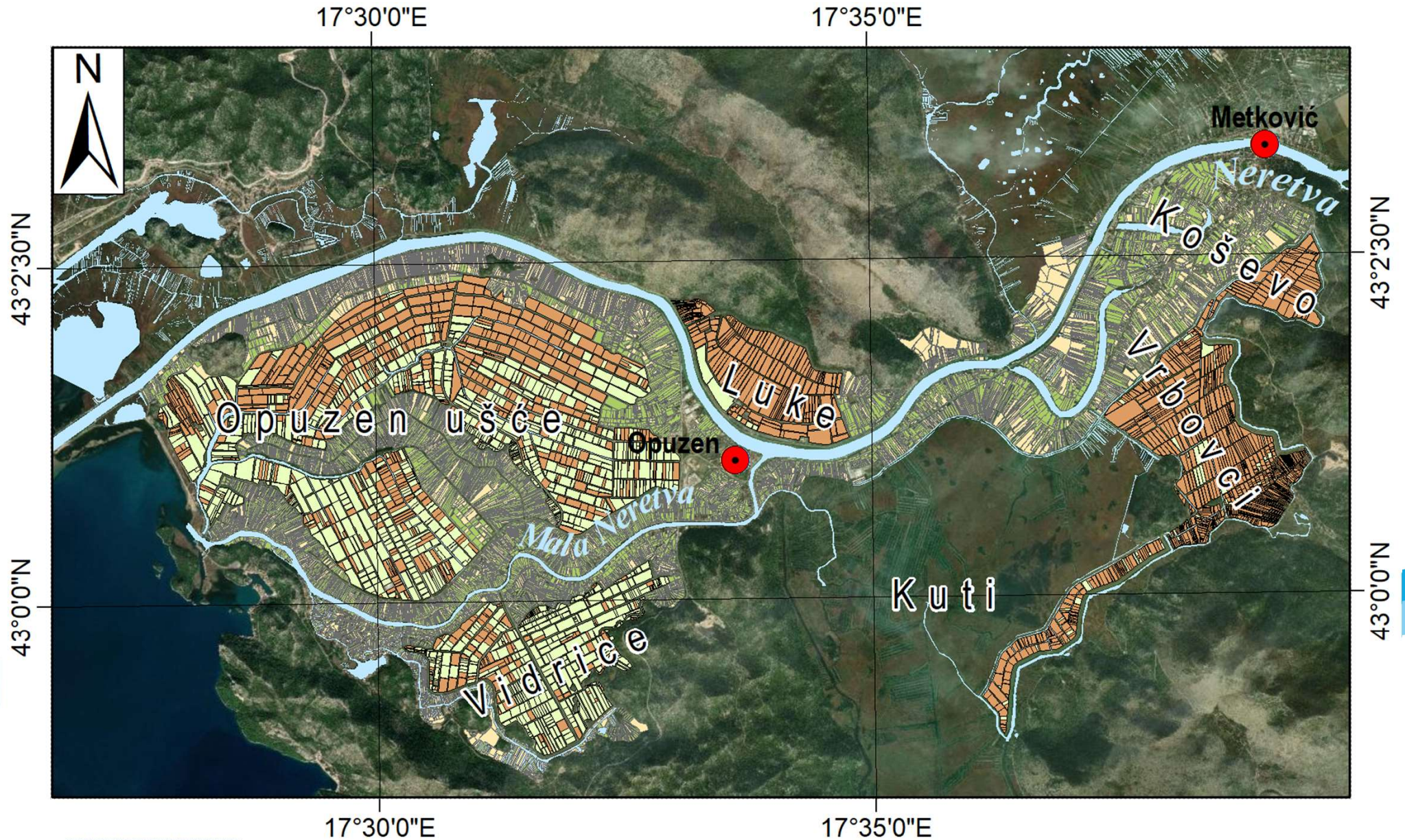

KOŠEVO-VRBOVCI AREA

- The most upstream melioration area in the Neretva river valley
- Covers roughly 400 ha of agricultural areas

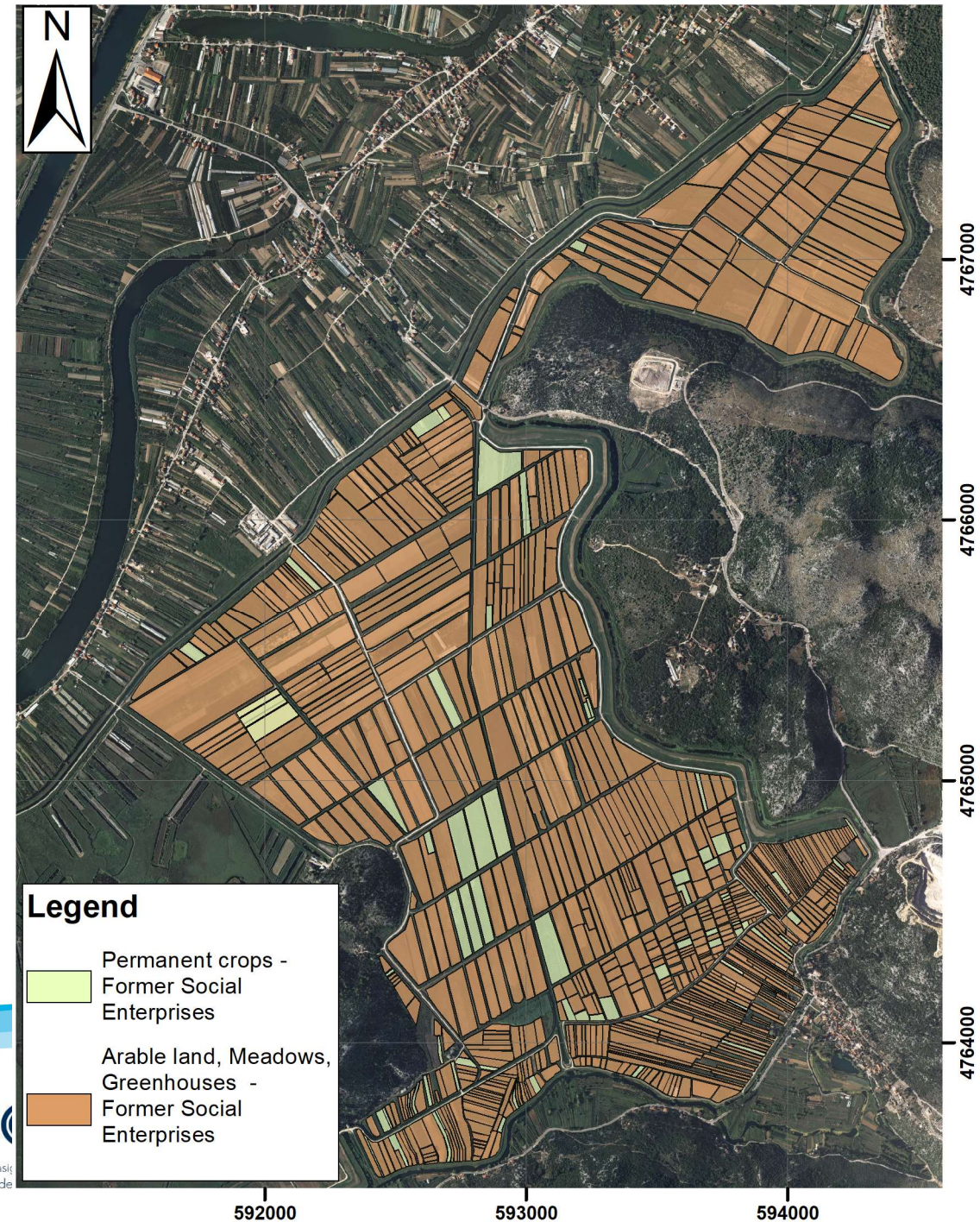

KOŠEVO-VRBOVCI AREA

- Agricultural production is mostly oriented to vegetables (around 85%)
- Brassicas
 - Cabbage, Kale, Cauliflower
- Fruiting vegetables
 - Watermelons
- Two harvest per year from one agricultural plot
 - e.g. Cabbage, Kale, Lettuce in Winter and early Spring
 - followed by e.g. Tomatoe, Paprika, Watermelon or Melon in Spring or Summer

KOŠEVO- VRBOVCI AREA

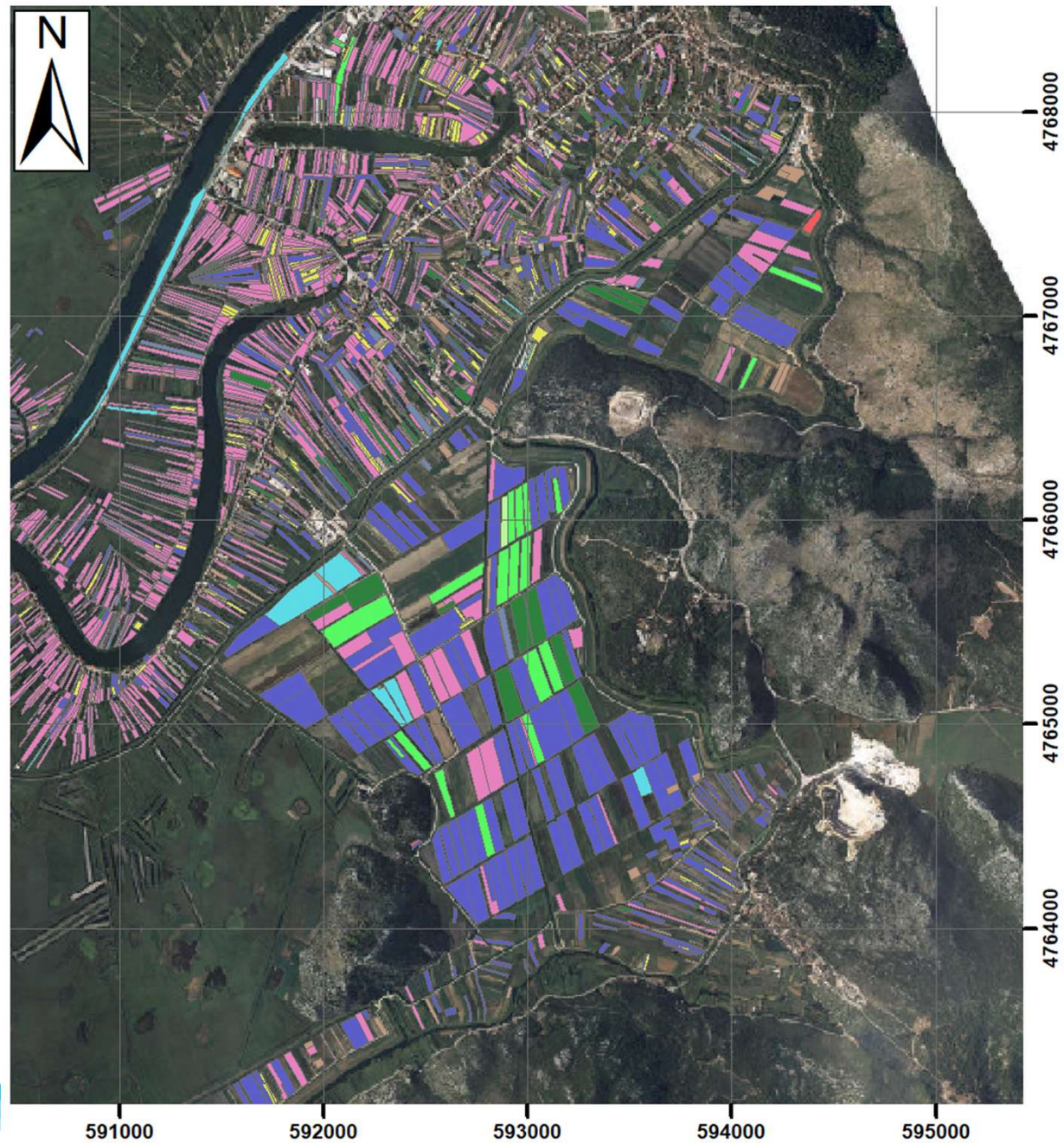

LUKE AREA

- Only area located on the right Neretva river bank
- It was the first area that was meliorated and served as the pilot project
- Covers about 290 ha of arable land

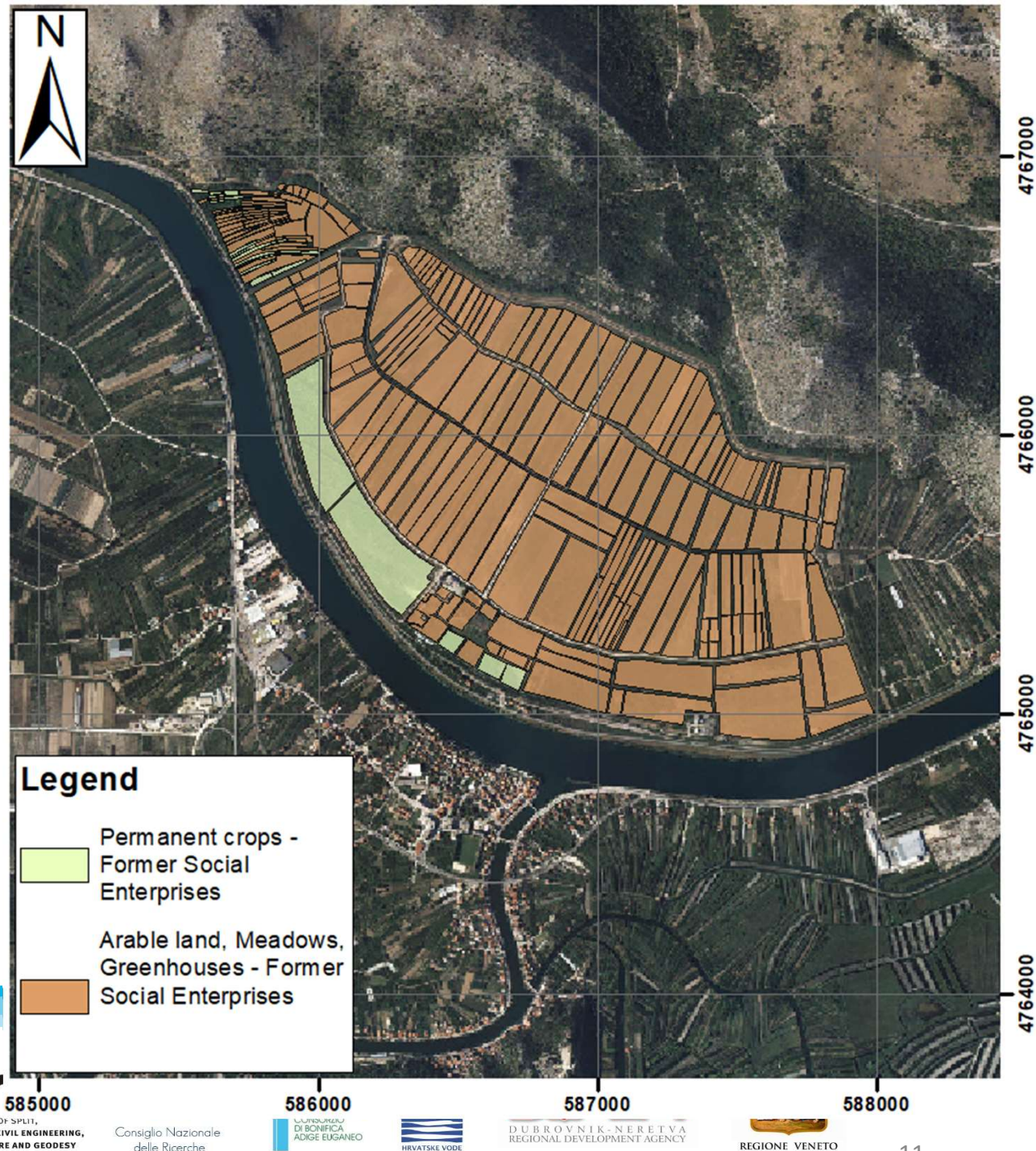

LUKE AREA

- Today, significant area is abandoned and uncultivated

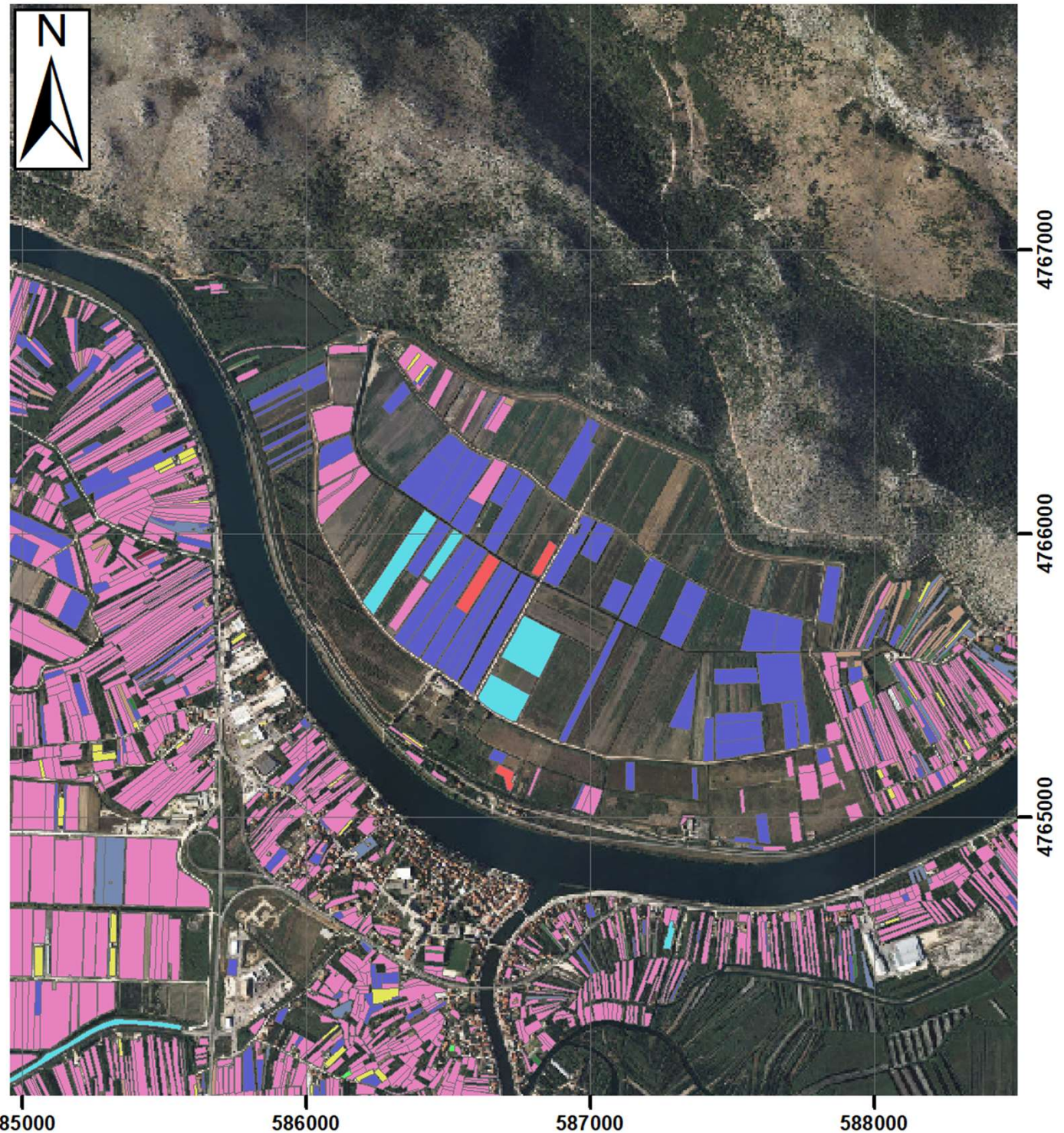



4763000

4762000

4761000

OPUZEN UŠĆE AREA

- The largest area in the Neretva river valley with an area of roughly 3000 ha
- It can be divided in three sub-regions: Glog, Modrič and Jasenska

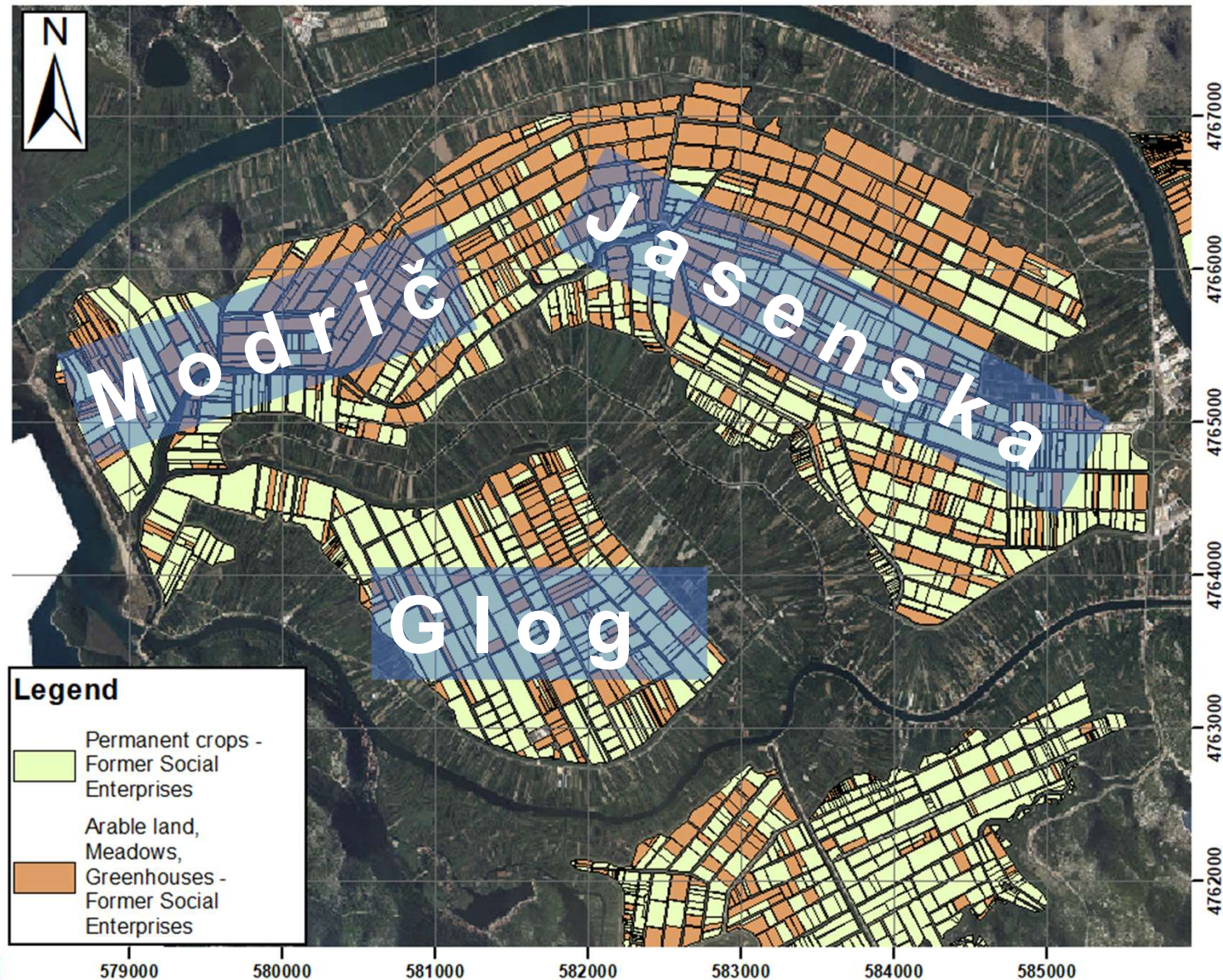









GRAZIE PER LA VOSTRA ATTENZIONE!

University of Split
Faculty of Civil Engineering, Architecture and Geodesy
Ivan Racetin, mag. ing. geod. et geoinf.

 Matice hrvatske 15,
21 000 Split, Croatia

 ivan.racetin@gradst.hr

 +38521303392
+385959066048

 www.italy-croatia.eu/MoST