

ICT platform 1st updating report

Marche Region

Final version of 25/11/2022

D.3.2.2

Project Full Title	Framework initiative fostering the sustainable development of Adriatic small ports
Project Acronym	FRAMESPORT
Project ID	10253074
Project Website	https://www.italy-croatia.eu/web/framesport
Priority Axis	4 – Maritime Transport
Specific Objective	4.1
Work Package	3
Work Package title	ICT platform 1 st updating report – Marche Region
Deliverable Nr.	3.2.2
Status	Final
Partner in charge	SVEM
Dissemination Level	Public

ACKNOWLEDGEMENT

The work described in this document was supported by the INTERREG V-A IT-HR CBC Programme - “Strategic” Subsidy Contract - Project: “Framework initiative fostering the sustainable development of Adriatic small ports, FRAMESPORT” (Project ID: 10253074).

DISCLAIMER

The content of this deliverable represents the views of the author only and is his/her sole responsibility; it cannot be considered to reflect the views of the INTERREG V-A IT-HR CBC Programme or any other body of the ITALY CROATIA CROSS-BORDER COOPERATION PROGRAMME. The INTERREG V-A IT-HR CBC Programme does not accept any responsibility for use that may be made of the information it contains.

Table of contents

1. Introduction.....	4
2. The small ports of Marche Region	5
3. Data collected.....	6
3.1 Dimensional characteristics	6
3.2 Technical services	6
3.3 Services to boaters.....	7
3.4 Distance from main services and other infrastructures	7

1. Introduction

The following pages offer a brief overview of the small ports of the Marche Region that face the Adriatic Sea. Data from these structures have been collected during the first phase of data collection conducted by LP in 2021 with the support of the stakeholders of the territory such as Assonautica and Assomarinas.

The survey covered the following structures:

1. Porto di Numana
2. Porto di Vallugola

These constitute only a part of the small ports present in the Marche Region. Indeed, further data will be collected in the second round of data collection that will be performed in the upcoming months till the end of the project, foreseen for June 2023.

Furthermore, the FRAMESPORT ICT portal that has been developed during the project implementation and that is close to its publication, has been conceived to be a dynamic tool allowing stakeholders as well as managers and owners of the small ports to interact with it, having access to the data concerning their structure(s) and having the possibility to modify them so that they are always updated.

The next chapters report data of the structures recorded so far, including a map showing their location.

In particular, the data hereby presented concern the following topics:

- Dimensional characteristics
- Technical services
- Services to boaters
- Distance from main services and other infrastructures

2. The small ports of Marche Region

Name of the port	Latitude	Longitude	City
Porto di Numana	43,50991843	13,625548	Numana
Porto di Vallugola	43,96460329	12,78476759	Gabicce Mare

Table 1. The small ports of Marche recorded during the first round of data collection with related coordinates

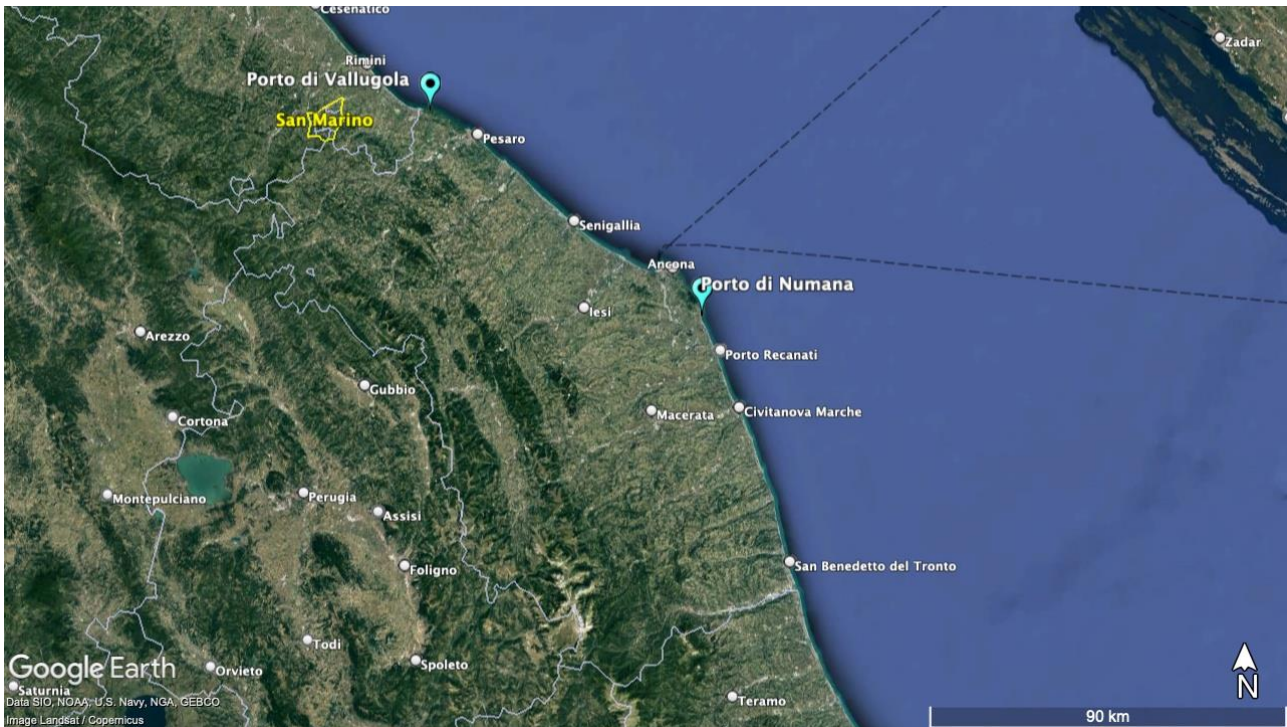

Figure 1. Map of the small ports' location

3. Data collected

3.1 Dimensional characteristics

Name	Nr. of berths 2,5 x 7,0	Nr. of berths 3,0 x 8,5	Nr. of berths 3,5 x 10,0	Nr. of berths 4,0 x 11,5	Nr. of berths 4,5 x 13,0	Nr. of berths 5,5 x 18,0	Nr. of berths 6,0 x 21,0	Nr. of berths 6,5 x 24,0	Nr. of berths 7,0 x 28,0	Nr. of berths 7,5 x 32,0	Nr. of berths 8,0 x 36,0
Porto di Numana	400	250	60	40	30	20	1	1	0	0	0
Porto di Vallugola	41	20	34	0	13	9	0	0	0	0	0

Table 2. Number of berths for categorical dimensions. "0" when no moorings are available for that category, "-" missing information

Name	Max draft in meter	Max height boats	Max length boats	Max vessel tonnage	Minimum seabed depth (in meters)	Width of the entrance to the port (in meters)	Total area (m ²)
Porto di Numana	2,3	-	24	-	0,57	90	85000
Porto di Vallugola	1,85	-	18	-	1,3	20	9348,89

Table 3. Dimensional information to access the small ports. "-" missing information

3.2 Technical services

Name	Lowering and raising the vessel into the sea	Hull washing	Place for temporary storage	Vessel storage space	Boat transfer trailer	Crane/ self- propelled land / lift services	Technical diver service	Fire protection system
Porto di Numana	1	1	1	0	0	1	0	1
Porto di Vallugola	1	1	1	1	0	1	1	1

Table 4. Services offered by the small ports. "1" presence of the service, "0" absence of the service, "-" missing information

Name	Ton's capacity for trailer	Ton's capacity for crane	Shipyards	Mechanical workshops
Porto di Numana	-	-	1	1
Porto di Vallugola	-	0,5	0	0

Table 5. Services offered by the small ports. "1" presence of the service, "0" absence of the service, "-" missing information

Name	Ancillary services
Porto di Numana	<ul style="list-style-type: none"> ○ Mechanical workshop ○ Nautical carpenter
Porto di Vallugola	-

Table 6. List of ancillary services to shipyard. "-" missing information

3.3 Services to boaters

a)

Name	Mooring service	Mooring service H 24	Emergency mooring service	Night Watchmen	Do they also perform the mooring service?
Porto di Numana	1	0	0	1	0
Porto di Vallugola	1	0	1	0	-

b)

Name	Secretariat service	Management	Toilets	Car parking	Security	Showers	Radio	Radio H 24
Porto di Numana	0	0	1	1	0	1	0	0
Porto di Vallugola	1	1	1	1	0	1	0	0

Table 7 a, b. Services provided by small ports to boaters. "1" presence of the service, "0" absence of the service, "-" missing information

3.4 Distance from main services and other infrastructures

a)

Name	Distance (in km) to the railway station	Distance (in km) to the railway stop	Distance (in km) to the airport	Distance (in km) to the bus station	Distance (in km) to the bus stop
Porto di Numana	13	10	32	-	0,5
Porto di Vallugola	5,6	6,6	20	5,6	20

b)

Name	Distance (in km) to the tram station	Distance (in km) to the tram stop	Distance (in km) to the highway	Distance (in Km) to the fire brigades	Distance (in km) to the carabinieri	Distance (in km) to the police station
Porto di Numana	-	-	12	15		1
Porto di Vallugola	-	-	8	7	7	12

c)

Name	Presence of the customs	Distance (in km) from the nearest hospital / emergency center	Time to reach the first emergency center by car	Time to reach the first emergency center by foot	Is there an emergency helicopter medical service?	Are there defibrillators in the port?	Is there a fuel distribution system in the port?
Porto di Numana	0	15	-	5	1	1	1
Porto di Vallugola	0	7,3	13	85	0	1	0

Table 8 a, b, c. Distances are indicated in number of Kilometers, while services are presented as "1" presence of the service, "0" absence of the service, "-" missing information

The picture that emerges from the survey offers an interesting overview of the dimensional characteristics and services provided by the small ports of the region, as well as their connectivity with the territory. This highlights the existence of a lively and important reality that could be better exploited and promoted to generate a profitable socio-economic interest for the whole area.

Further data on:

- i. *demand and rates* (e.g., percentage of users per age range, users' categorization, vessels and berth usage),
- ii. *ecological services* (e.g., presence of wastewater monitoring system, separate waste collection system, wastewater treatment plant, environmentally friendly tanks for collecting waste oils and wastewater, battery disposal etc..) and
- iii. *services for the territory* (e.g., presence of a tour guide, of touristic information documentation (digital or paper), of half/full-day tourist excursions)

have been also collected for such small ports.

Such data will be available in the FRAMESPORT portal for registered users.