

Cultural Routes of the Council of Europe Programme

Activity Report

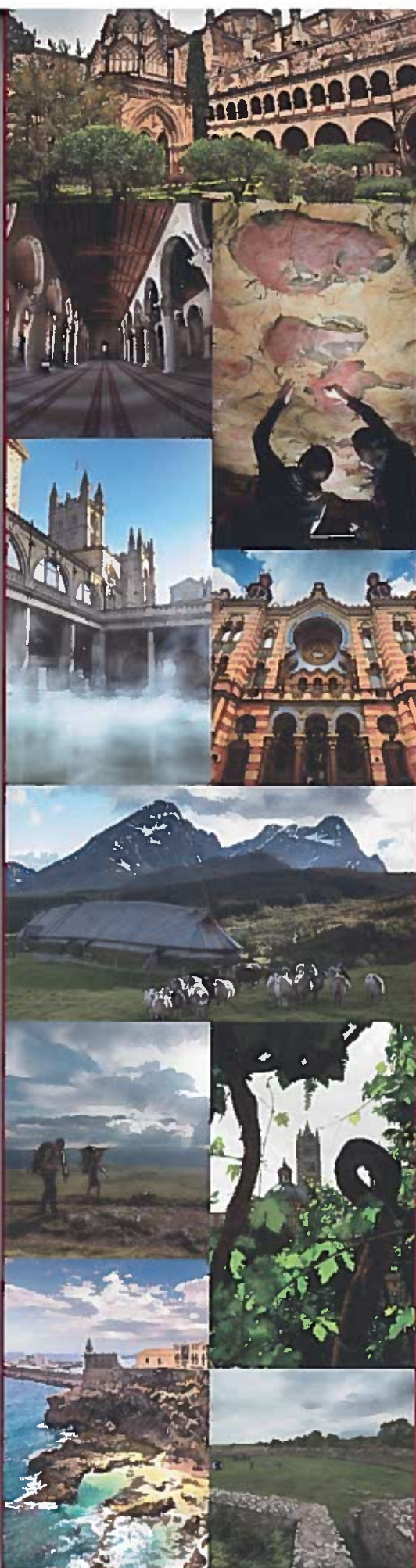

20
18

4.2.3 - Cultural and educational exchanges for young Europeans

15th

16th

September

Brussels
(BE)

Réseau Art Nouveau Network - Home alone! (The teenagers take control of the Horta museum)

To discover the Art Nouveau heritage of the Horta Museum district and to put it into perspective with the European Art Nouveau. To propose a different interpretation of the museum for other audiences.

Other fields of actions addressed:

- Enhancement of memory, history and European heritage



- The event was held within the framework of the European Heritage Days
- A group of teenagers was trained throughout the second semester of school so that they could take over the museum during the week-end of the European Heritage Days.
- The students were in charge of the reception, guided tours, creative workshops and an Art Nouveau recreational itinerary in the neighbourhood.
- A transversal pedagogical approach was applied, linking the project to several subjects (history, geography, visual arts and music, etc.)

2018

October

2019

June

Bari, Ferrara,
Forlì (IT)
Labin, Zadar
(HR)

ATRIUM – Architecture of Totalitarian Regimes In Europe's Urban Memory - "Memowalk Atrium Plus": participatory creation of a tourism product for school education trips

To involve young students in the creation of a tour proposal in their own city, allowing other young peers to explore the ATRIUM heritage in an innovative way. To broaden the understanding of how architecture has been a fundamental pedagogical tool in the construction of consensus by non democratic regimes.

Other fields of actions addressed:

- Enhancement of memory, history and European heritage
- Cultural tourism and sustainable cultural development



- Project developed within the framework of the European Atrium Plus Project, funded by the 2014-2020 Interreg CBC Programme Italy-Croatia
- 5 guided tours have been created. All the educational materials have been designed by groups of 17-year-old students of the different schools involved.
- Organization of educational workshops and creation of a leaflet and a promotional video



Cultural route
of the Council of Europe
Itinéraire culturel
du Conseil de l'Europe



European Institute of Cultural Routes

Abbaye de Neumünster
Bâtiment Robert Bruch
28, rue Münster
L-2160 Luxembourg

T. (+352) 24 12 50
contact@culture-routes.lu

coe.int/routes

With the support of



LE GOUVERNEMENT
DU GRAND-DUCHÉ DE LUXEMBOURG
Ministère de la Culture